

Italian Journey

Andante

♩=60

2. Aria

J.Johow
21.7.2014

Violoncello 1

Violoncello 2

Violoncello 3

Violoncello 4

pizz

pizz

Vc. 1

Vc. 2

Vc. 3

Vc. 4

5

Vc. 1

Vc. 2

Vc. 3

Vc. 4

9

arco

arco

Vc. 1

Vc. 2

Vc. 3

Vc. 4

13

Vc. 1

Vc. 2

Vc. 3

Vc. 4

17

2

21

Vc. 1
Vc. 2
Vc. 3
Vc. 4

25

Vc. 1
Vc. 2
Vc. 3
Vc. 4

29

Vc. 1
Vc. 2
Vc. 3
Vc. 4

33

Vc. 1
Vc. 2
Vc. 3
Vc. 4

f
mf
pizz

36

Vc. 1
Vc. 2
Vc. 3
Vc. 4

38

Vc. 1

Vc. 2

Vc. 3

Vc. 4

2

2

2

2

2

2

2

2

2

2

2

40

Vc. 1

Vc. 2

Vc. 3

Vc. 4

43

Vc. 1

Vc. 2

Vc. 3

Vc. 4

47

Vc. 1

Vc. 2

Vc. 3

Vc. 4

2

2

arco

50

Vc. 1

Vc. 2

Vc. 3

Vc. 4

Violoncello 1

Italian Journey

2. Aria

J.Johow
21.7.2014

Andante

♩=60

5

9

14

18

21

25

28

31

34

f

Italian Journey

2. Aria

J.Johow
21.7.2014

Andante

$\text{♩} = 60$

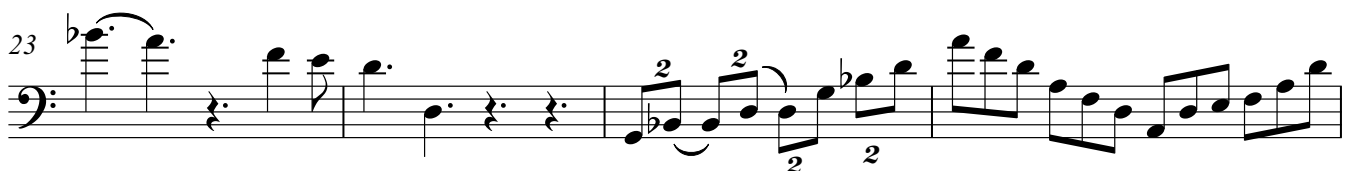
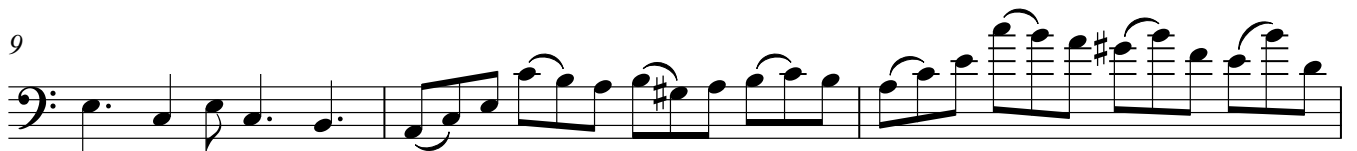
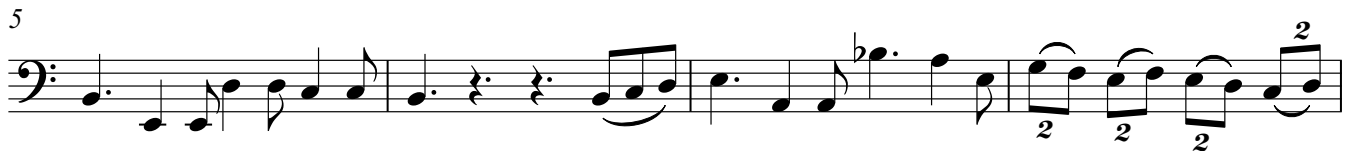

30

33

36

39

42

45

48

50

Italian Journey

2. Aria

J.Johow
21.7.2014

Andante

♩.=60

27

29

31

mf

34

38

41

44

47

50

52

Italian Journey

2. Aria

J.Johow
21.7.2014

Andante

♩ = 60

4

7

10

12

14

16

19

22

25

28

31

34

pizz

37

40

43

46

arco

49

51